

FRONT ELEVATION

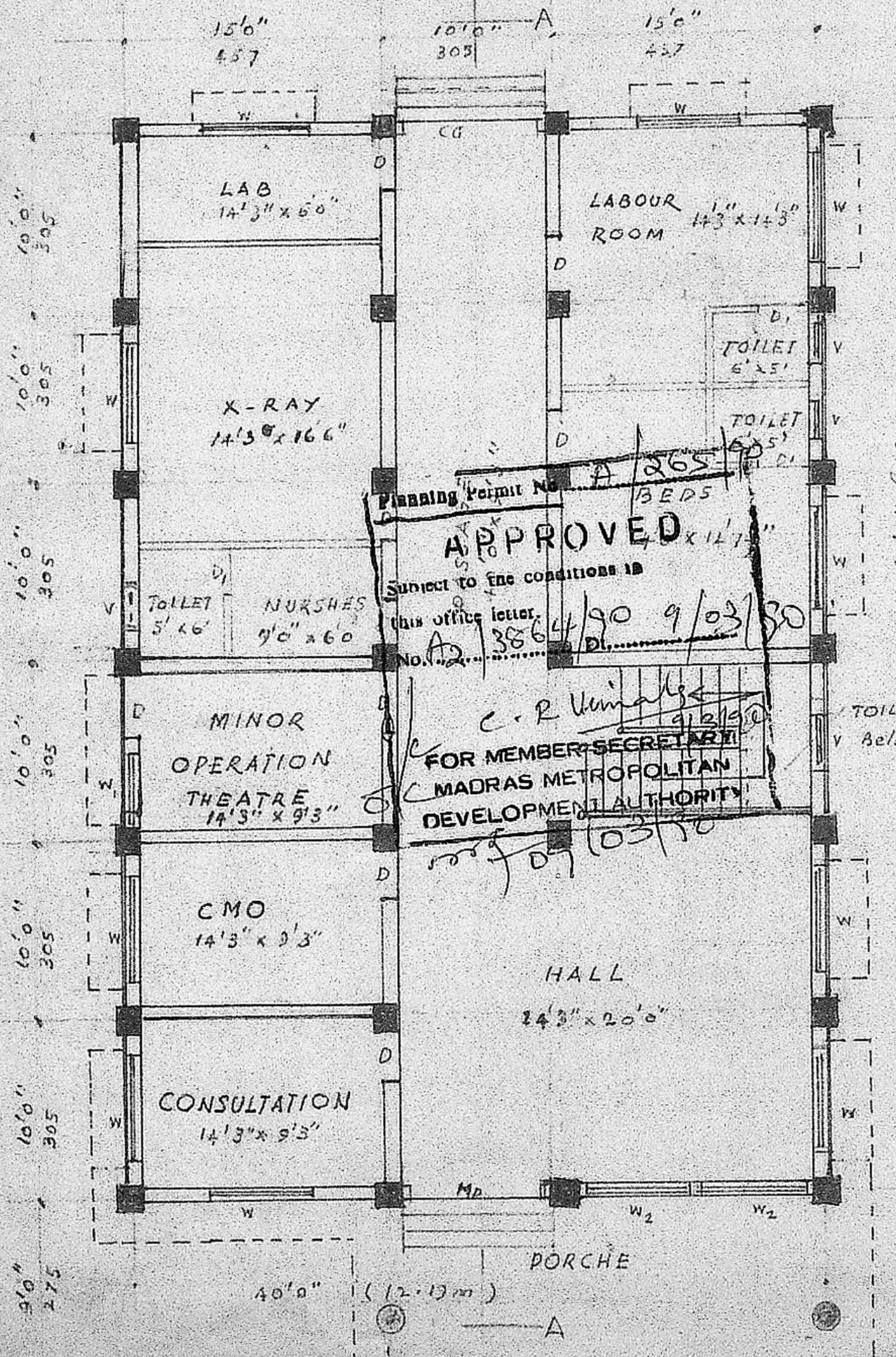

GROUND FLOOR PLAN

Planning Permit No. A 265/90
APPROVED
 Subject to the conditions in this office letter.
 No. A2/3864/90 9/03/90
 C. R. Venkatesh
 FOR MEMBER SECRETARY
 MADRAS METROPOLITAN
 DEVELOPMENT AUTHORITY

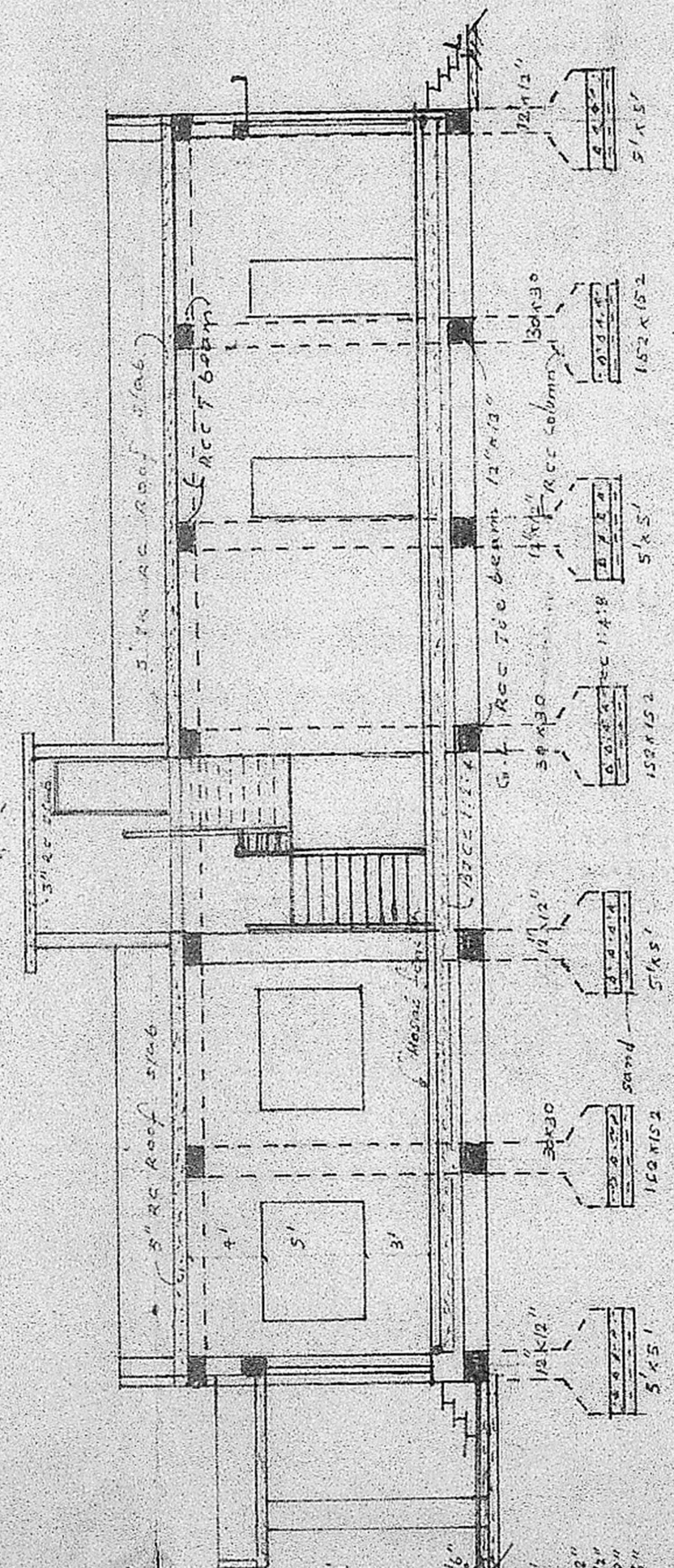

SECTION - AA

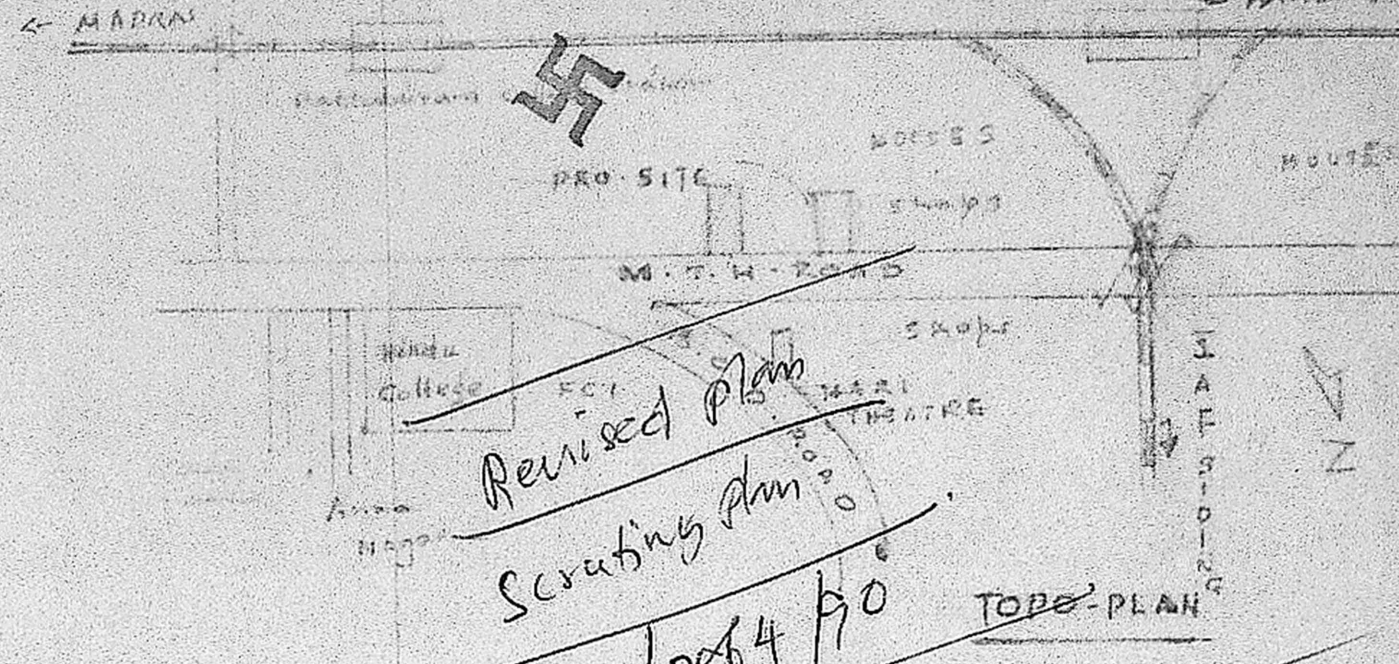

Revised Plan
 Scrapping Plan
 A2/3864/90
 10/03/90 (APCA)

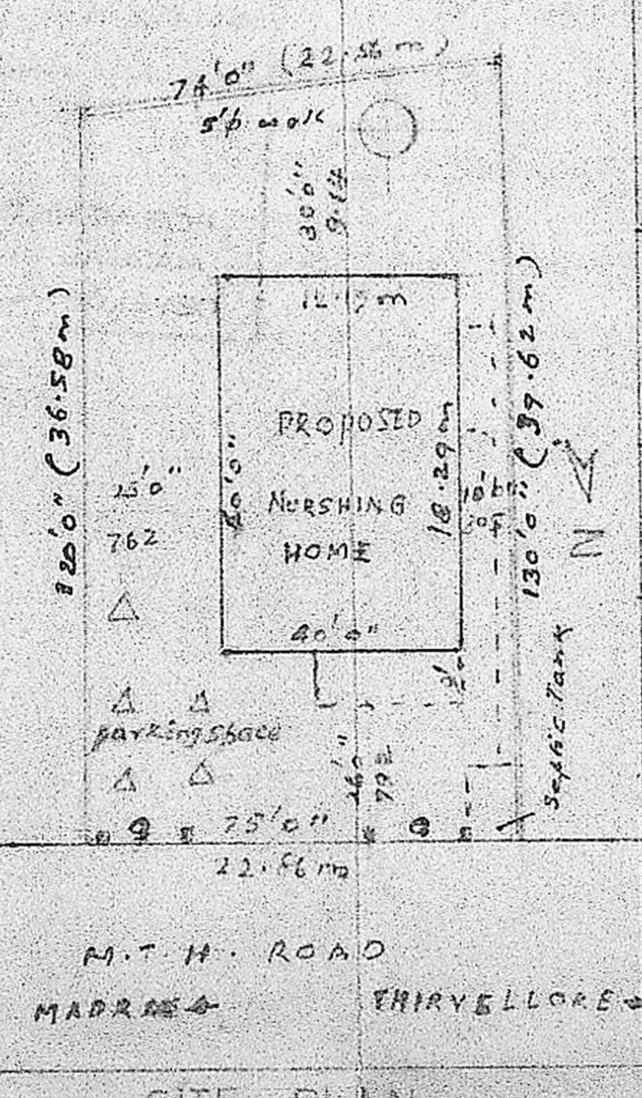

SITE PLAN

specification
 Foundation : RCC columns in cc 1:2:4 with ec 1:1:8 on Sand Bed
 Brickwork : in cc 1:1:5, plastering in 1:1:5
 Flooring : in BTCC 1:2:4, Top Mosaic
 Roofing : RCC Roof slab in cc 1:2:4 5" thick with RCC T beams

References

MB :	Main A/D Door 250x250
CG :	Collapsible Gate 250x250
D :	TW Doors 125 x 250
D ₁ :	76 x 200
W :	Windows 200 x 152
W ₁ :	122 x 152
W ₂ :	Glass window Al/Berling 200 x 250
V :	Ventilator 100 x 76

SITE AREA = 865.1 m²
 PRO-PLINTH AREA = 2400 sq ft
 PLAN OF PRO. "RAJAMANI NURSHING HOME" IN M.T.H. ROAD, PATTABIRAM, S.No 4172A1A1A2 OF TANDARAI VILLAGE AVADI TOWNSHIP, MADRAS-72. (SCALE: 1"=8'0")

G. BALACHANDRAN, B.E.
 LICENSED SURVEYOR,
 429 CENTRAL AVENUE,
 KORATTUR, T.N.H.B. MADRAS-50

(OR) K. GANESAN
 OWNER